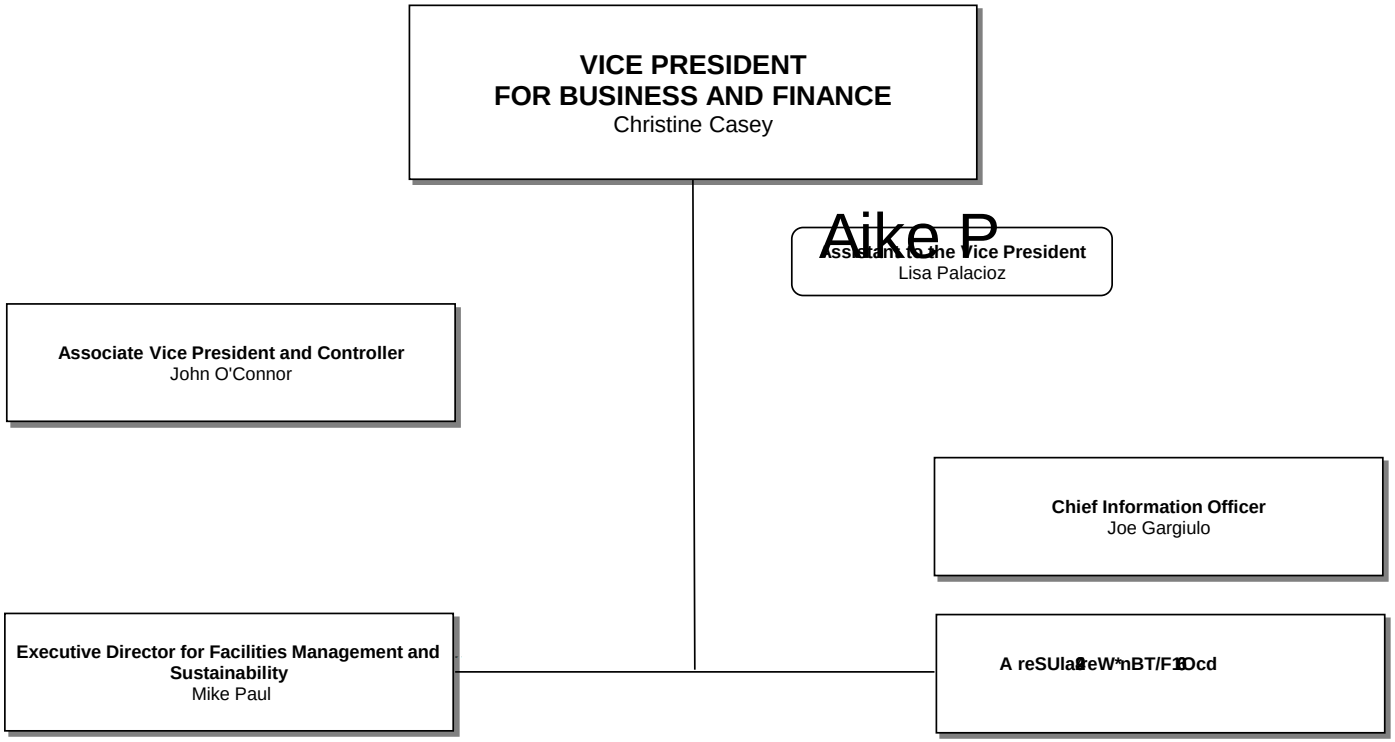
VICE PRESIDENT
FOR BUSINESS AND FINANCE
Christine Casey
Aike P
Assistant to the Vice President
Lisa Palacioz
Associate Vice President and Controller
John O'Connor
Chief Information Officer
Joe Gargiulo
Executive Director for Facilities Management and Sustainability
Mike Paul
A reSUlaBreW*nBT/F1 0cd

RESEARCH
UNIVERSITY
INFORMATION
2010 -

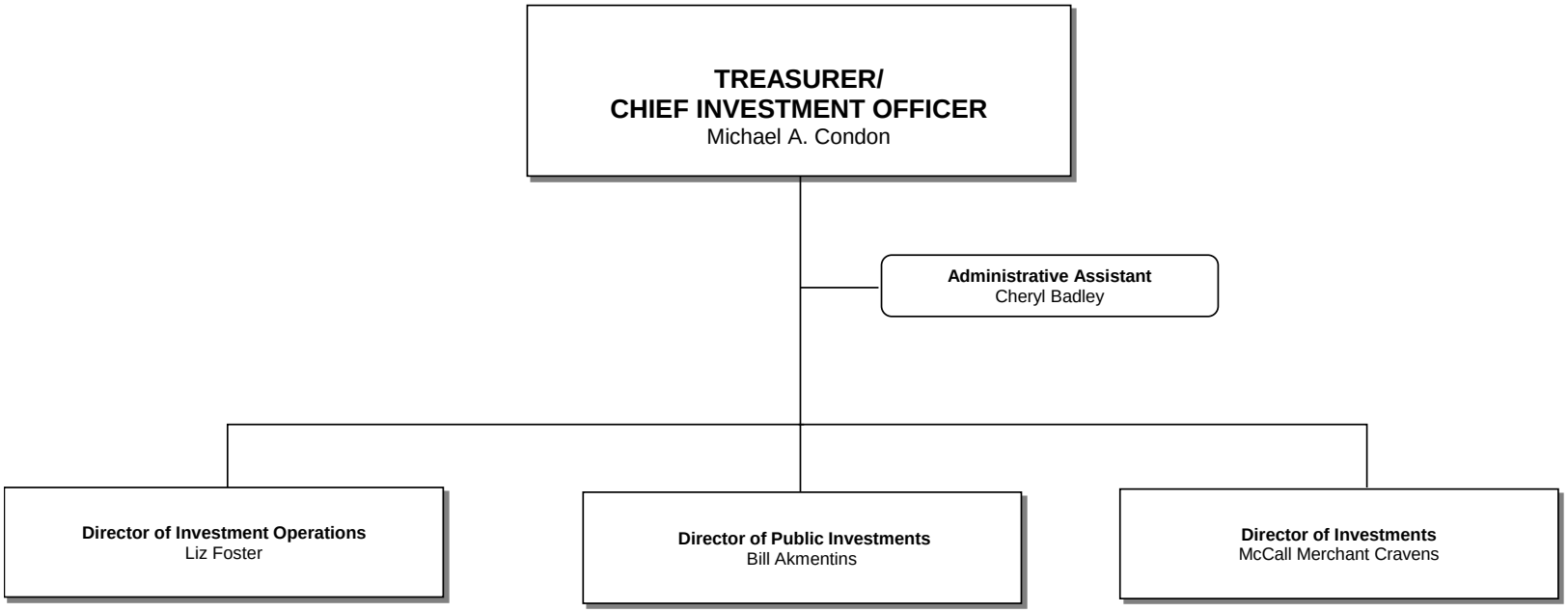

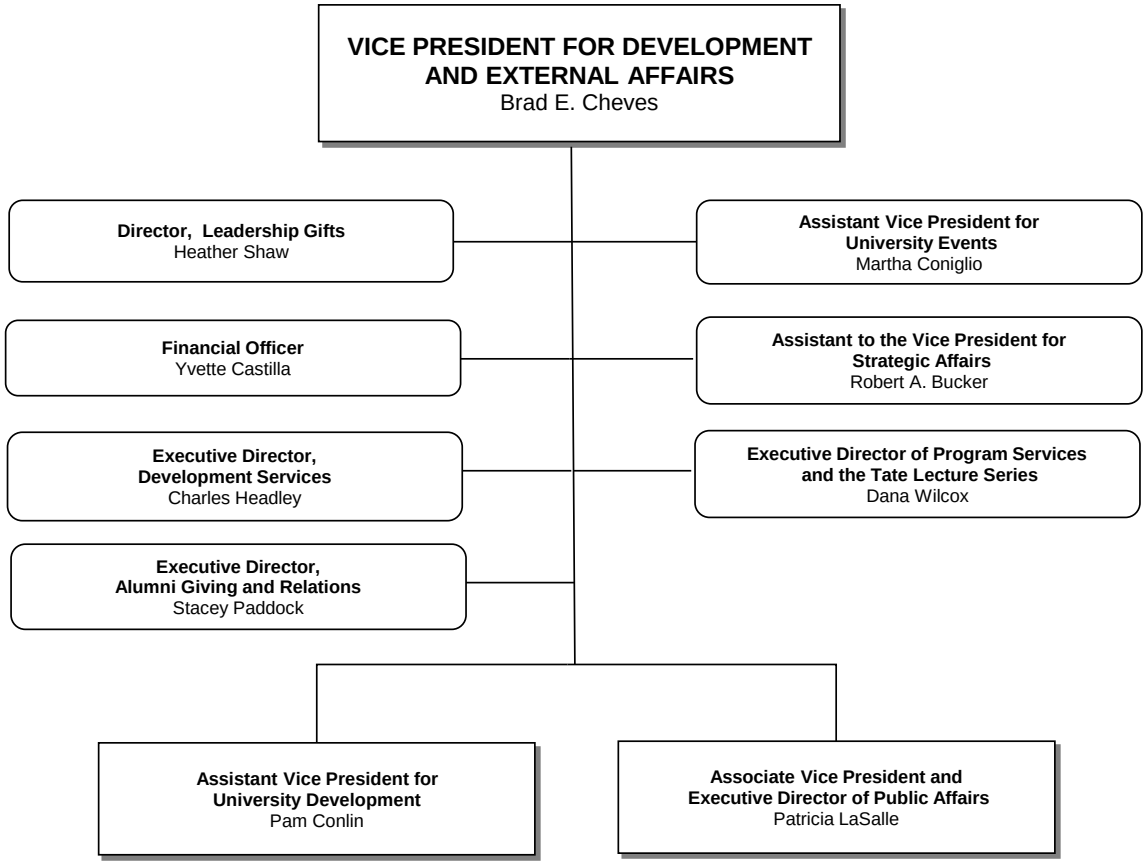
VICE PRESIDENT FOR DEVELOPMENT AND EXTERNAL AFFAIRS
Brad E. Cheves
Director, Leadership Gifts
Heather Shaw
Financial Officer
Yvette Castilla
Executive Director, Development Services
Charles Headley
Executive Director, Alumni Giving and Relations
Stacey Paddock
Assistant Vice President for University Events
Martha Coniglio
Assistant to the Vice President for Strategic Affairs
Robert A. Bucker
Executive Director of Program Services and the Tate Lecture Series
Dana Wilcox
Assistant Vice President for University Development
Pam Conlin
Associate Vice President and Executive Director of Public Affairs
Patricia LaSalle